STARVATION FACES CITIZENS OF LONDONDERRY

WHILE THE UNIONISTS AND NATIONALISTS FIGHT TO THE DEATH

WEATHER.

Unsettled and occasionally threatening. Moderate westerly winds.

LEASED WIRE SERVICE OF THE ASSOCIATED PRESS

THE DAILY HERALD

OFFICIAL CITY AND COUNTY NEWSPAPER. EXCLUSIVE FEATURE SERVICE.

THE COPY, FIVE CENTS. VOL. V PORT ANGELES, WASHINGTON THURSDAY, JUNE 24, 1920 NO. 57

WASHINGTON FARM BUREAU PLANS INTERESTING ACTIVITIES

STATE FARM BUREAU OUTLINES PROGRAM OF NECESSARY WORK

At a meeting at Tacoma, June 21st, the Washington State Farm Bureau of which P. S. Goven is a member, planned a program of work and discussed the outlook for the immediate future according to Mr. Holland who has just returned.

Mr. Gunnels representing President Howard of the American Federation of Farm Bureaus, spoke at a noon luncheon to several hundred people concerning the work that the National Federation is striving to accomplish. Mr. Gunnels assured them that the American farmer has the true American spirit and true American ideals and is striving in every way to produce the necessary food supplies.

While the County Farm Bureaus are concerned particularly with economical production of food, the National Farm Bureau is concerned particularly with the larger object of bringing about a more economical distribution of food. According to Mr. Gunnels the present system of collecting farm products for exportation to foreign countries is the most expensive phase of handling our exports and brings up the question of highways, railroads and waterways as they are relative to the distribution of farm products. He said that the welfare of the farmer is closely related to the nation's policy on highways.

The plan before the last Congress for extending transcontinental highways regardless of the needs of the farmer will not materially reduce the cost of distribution of farm products, but a net work of good roads which permeate among the rich farming sections and which make it possible for farmers to transport farm products over good roads from the farm gate to the local market, will be a large factor in reducing the price of products to the consumer and in making farming profitable.

In the same way the railroads are of very large importance in the cost of listribution of farm products. Freight rates which are under process of being raised at the present time is a vital point in the distribution system. It is the duty of the American farmer to make a thorough study of the question of higher freight rates.

The American Farm Bureau Federation has already found that a large amount of increased revenue asked by the railroads is in excess of the amount which would meet the needs of efficient distribution. The American Farm Bureau stands for adequate freight rates for effective distribution but not for "pork barrel methods" charged to American farmers.

The National policy on water transporttaion and the merchant marine is also of concern to the American farmers and should be considered thoroughly by the American Farm Bureau Federation supported by the State Farm Bureaus which are in turn suuported by the county organizations and the American farmers.

These are some of the things that are included in the program of the American Farm Bureau Federation and upon which it is supported by hundreds of county organizations. Mr. Gunnels reiterated the statement that the American Farm Bureau is not in politics but concerns itself with careful consideration of all legislation that concerns American Agriculture. Its function is to watch and guard the farmers' interests, not for farmers as a class, but for the welfare of the American nation.

GREEKS BEGIN TURK OFFENSIVE

SMYRNA, Asia Minor, June 24. — The Greek army has begun an offensive against the forces of Mustapha Kemal Pasha, the Turkish nationalist leader, according to an official statement issued by Greek army headquarters here today.

Cricket was played in England in the fourteenth century if not earlier.

GOVERNMENT OF HERRERA UPHELD

WASHINGTON, D. C., June 24. — The Herrera government in Guatemala which succeeded that of Dr. Estra Cabara has been recognized by the United States it was announced today at the State Department.

Considerable deposits of marl have recently been discovered in Finland.

Tammany May Lead in Anti Bone-Dry Effort at San Francisco

SAN FRANCISCO, June 24.—Preliminaries to the Democratic National convention got into the inevitable period of unrest and scramble today with the appearance here of one after another of the men who are to play the leading parts in the quadrennial drama. In the whispering behind the scenes, the question of the party's policy towards "bone dry" prohibition continued the big item of agitation with prospects of a fight on the convention floor growing better and better.

Leaders and delegates also added some impetus to the discussion of the presidential candidates, but that subjeca remained well in the background.

The declaration of the New York State convention for repeal of the Eighteenth Amendment and widely circulated reports of the hatching of an anti-bone dry plan at French Lick Springs helped to bolster the impression among many delegates that Tammany would lead in the effort to write such a plank into the platform.

One element which tended to keep the problem alive was the uncertainty of any of those here regarding the position of President Wilson. The Virginia State platform which has been given the president's unqualified approval, and on which the national platform is expected to be modeled, is silent on the subject. Some of the president's greatest political friends in the administration however, are known to have prepared a liberalization plank for which they are ready to make a fight in the convention. This plank, which is said to have been drafted among men prominent in party councils, does not mention wines or beers but makes a blanket declaration for more liberal interpretation by Congress of the prohibition amendment. It is expected that a strong effort will be made to throw the influence of the administration behind it.

PICKETS BURN BRITISH FLAG IN FRONT OF TREASURY BUILDING, AT WASHINGTON, D. C.

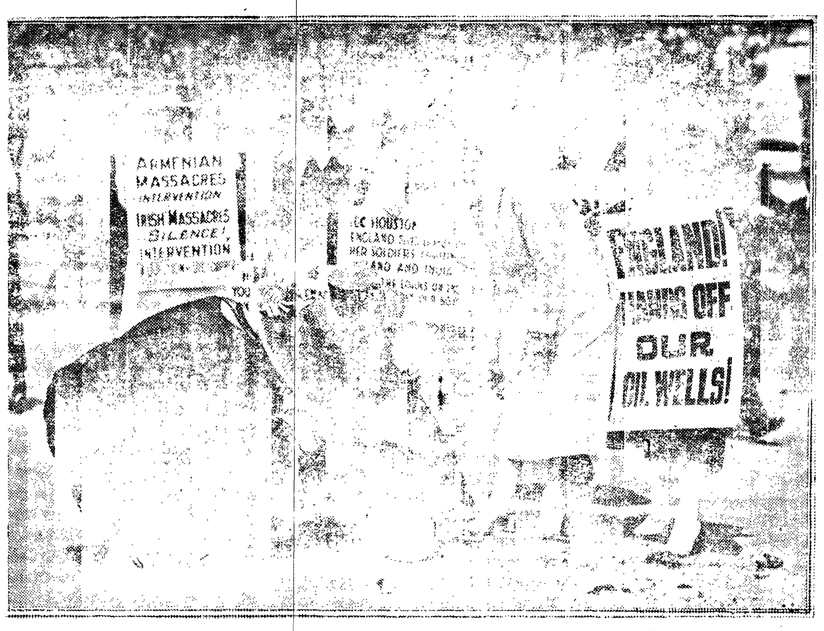

Accompanied by the cheers of more than 300 passersby, the British Union Jack was burned to a crisp in front of the Treasury Building on Jennsylvania Avenue at Fifteenth street just before noon June 2nd. The flag was set on fire by members of the American Picket Association who patrolled Pennsylvania Avenue in front of the Treasury Building with banners denouncing English despotism in Ireland and calling on America to come to the aid of the Irish people. The photograph shows the members of the American Picket Association in the act of burning the Union Jack.

OLD TIMERS TO PLAY BALL NEXT SUNDAY

There will be a ball game out at the city park Sunday which promises to be a most interesting affair. The participating teams will be made up of mill workers opposed to business men and townsmen. There will be a number of old timers in the line-up of both teams. There may be some fast ball at that. Anyway they are going to give a first-rate entertainment with their efforts. In addition to the interest of the game proper, there are to be a number of prizes given. Among them will be several gate prizes, the tickets for the game being numbered; several prizes to the players for hits as well as different plays. There will be a prize to the fan who roots the loudest, and last but not least there will be a prize given to the umpire who has the most kicks registered against his decisions.

The line-up of the teams are as follows:

For the Mill: C. Conrad, ss; Ed Shielus, c.; C. Kemp, 2b; Al Jensen, p; Dick Anderson cf; H. Chapman 3b; Fotheringham 1b; Al Gehrke rf; J. Kemp lf. For subs there are Barr, Bishop, Talmadge, Sweitzer and O.-Neil.

For the City: Goldwater c; Sutton ss; Weisel 2b; Johnson 1b; Eckert 3b; Nelson lf; Woods p; Nattinger rf; Shore cf. Subs, Larrimore, Burroughs, Lindsay. Dr. Hyde will umpire bases while E. K. Thompson will call the balls and strikes.

There will be a large crowd of interested fans on hand for this contest Watch the old boys limber up.

JENKINS SAYS HE WILL NOMINATE WM. G. MCADOO

(By Associated Press)

KANSAS CITY, June 24.—Burris A. Jankins, Kansas City clergyman and publisher announced in a telegram from Pueblo, Colo., that he had definitely decided to place the name of William G. McAdoo before the Democratic National convention for the presidential nomination.

DALLAS, Tex., June 24. — Forty votes will be cast for McAdoo by the Texas delegation to the Democratic convention it was announced yesterday when they left for San Francisco.

TRANS-PACIFIC RATE WAR MAY BE AVOIDED

(By Associated Press)

VANCOUVER, B. C., June 24.—The chief item to come before the conference of the Pacific Coast Oriental tariff bureau, to be held in Vancouver on Friday, is expected to be the consideration of the practicable of maintaining the existing freight schedules with the possible exception of the cotton rate, according to local shipping men.

If an agreement is reached on this matter the rate war in trans-Pacific shipping which has been hinted at during the past few months by operators from ports to the south is expected to be avoided.

The Jones bill or United States merchant marine act will probably not be touched as with Pacific Coast operators expressing so much dissatisfaction, especially foreign lines, it might prove a source of contention.

TILDEN DEFEATS BRITISH TENNIS STAR PLAYER

(By Associated Press)

WIMBLEDON, June 24.—William T. Tilden of Philadelphia, defeated J. C. Parke, the British tennis star in straight sets here today in the British lawn tennis championship tournament.

PICNIC ENDS IN SAD DISASTER

(By Associated Press)

YAKIMA, June 24. — While returning late last night from a Sunday school picnic held at the state fair grounds, Mrs. Verstrate, a pioneer of the Moxee Valley and the mother of nine children, was instantly killed when the automobile containing the family overterned. The others were uninjured.

P. F. Harley, former city treasurer of Port Angeles, arrived last night. It is understood that Mr. and Mrs. Harley are making arrangements to go north.

C. F. MURPHY INDICTED BY GRAND JURY

(By Associated Press)

NEW YORK, June 24.—Charles F. Murphy, Tammany leaders, was one of the six men secretly indicted yesterday by the extraordinary grand jury, which has been investigating alleged attempts of Mr. Murphy to intimidate Louis N. Hartog, a manufacturer, into returning $125,000 which Mr. Murphy invisted with Hartog's company during the war.

With Mr. Murphy were indicted Assistant District Attorney James E. Smith; John A. McCarthy, former business partner of John Murphy, a brother of Charles F. Murphy; Arthur J. Baldwin, a lawyer; Ernest B. Walden, vice president of the Corn Products Company, and the Corn Products Company itself.

The indictment, it was learned today, charged that the defendants conspired to coerce Hartog to settle a suit for $10,000,000 damages which he brought against Murphy after the latter is alleged to have withdrawn his support from Hartog's company. Bail for each defendant was fixed at $1,000.

Hartog was head of a company which manufactured a product of which glucose is the chief ingredient. He received a $7,000,000 order from the British government during the war but found difficulty in obtaining the necessary glucose. Thereupon, it is alleged, he expanded his company and when he obtained Murphy's support, no longer had difficulty in getting glucose from the Corn Products Company.

After Hartog and Murphy are alleged to hav had a falling out, Murphy sued Hartog to recover his $125,000 investment and Hartog then sued Murphy, the Corn Products Company and Baldwin and McCarthy to recover $10,000,000 profit, which he said he lost as a result of Murphy withdrawing his support. He claimed he could no longer get glucose from the Corn Products Company.

At the time these court actions were pending Smith summoned Hartog to his office. Hartog claimed Smith summoned him to force him to pay Murphy his $125,000 but Smith asserted he had issued the summons at a time when he was engaged in prosecuting sugar profiteers. Hartog's brother was fined $5,000 in the federal court for profiteering but Hartog himself was given a clean bill by Mr. Smith.

LONDONDERRY IN GRIP OF CIVIL WAR; FIERCE FIGHTING PREVAILS

(By Associated Press)

LONDONDERRY, June 24.—Five Sinn Feiners were killed by machine gun fire employed to cover the removal of several Protestants from the Barrack street last night, according to a military statement.

Terror held sway here yesterday and last night. Rifle and machine gun fire swept the streets in the fiercest fighting thus far in the civil war which began last Friday between Unionists and Nationalist forces. Hospitals are being taxed to capacity in caring for the wounded. The men engaged in the fighting are the extremest of the contending factions and probably number only a few hundreds. Londonderry is facing starvation if the firing continues. It is impossible to deliver supplies to houses and no one dares to venture out of doors in the business ectio of te tow.

More British troops arrived today and their activities have had a quieting effect. They attacked the snipers with machine guns and armored cars, doing much rescue work. Aside from an occasional shot no firing occurred today up to early this afternoon. Gas supplies ceased at five o'clock this morning.

Many additional wounded reached the hospitals during the night.

A barber was killed this morning by a sniper's bullet.

Wire barircades and trees have been thrown across the main road to Lon Aonderry, apparently in an effort to hamper the troops. Some telegraph and telephone wires into the town have been cut. Numbers of Sinn Feiners have been rounded up by the military; they weer plentifully supplied with arms and ammunition. Among those arrested was a priest, but he was released. The destroyer which arrived yesterday was forced to change berths today because snipers fired upon it.

City and County Chit-Chat

Dr. Charles McGillivray arrived yesterday from Victoria and is staying with his brother and sister-in-law, Dr. and Mrs. McGillivray.

❖ ❖ ❖

Mrs. William Richards, of Reeveton who went to Portland under the care of a specialist for an operation for goitre, is reported to be doing very well, according to word received by friends at Reeveton.

❖ ❖ ❖

Social dance by Women of Mooseheart Legion, Friday, June 25th at Moose Temple. Admission 25c. 3t

❖ ❖ ❖

Mr. Taylor Henry, son of the Presbyterian minister at Vancouver, B. C., who was overseas with Dr. Charles McGillivray and Captain Robertson, superintendent of the Victoria Sunday School, came over yesterday with his friends and is a guest of Dr. Walter Taylor.

❖ ❖ ❖

Capt, Robertson, after making arrangements for the Dominion Day outing for his Sunday School in Port Angeles next July 1, returned to Victoria this morning. It is understood that the picnic will be held in the Civic Park and that nearly a thousand persons will participate.

❖ ❖ ❖

NOTICE TO PATRONS OF THE WOLVERTON CARS.

Owing to the shortage of gasoline there will be no cars running after six o'clock. Working men will be taken to work as usual.

A. D. WOLVERTON, Manager.

❖ ❖ ❖

E. M. Armstrong, representing Leslie's Weekly, which has recently been taken over by J. P. Morgan, who aims to make it as big or bigger than the Saturday Evening Post arrived in Port Angeles last evening and is calling on prominent citizens in the interests of the publication.

❖ ❖ ❖

O. E. Rowe has leased the store room at 134 Front street and is getting ready to open a new and second hand furniture store. He stated today that he would be open for business about July 1, and that then he would buy, sell or exchange furniture.

❖ ❖ ❖

G. R. Burch of the Vernon A. Smith Motor Car company is in Port Angeles today. He is working with Messrs. Swanson & Shomar who are the local dealers of the firm for which he is distributing agent. Mr. Burch will prabably leave next Saturday for Bellingham.

A large Diamond T truck loaded with gravel and dirt started on a trip to China this morning. The thing that really happened was the rigging in of the rear wheels in a soft place at the corner of First and Laurel streets. The wheels got as far on their road to China as to have the hubs just on the surface. The driver of the steam roller, however, decided that this was not the proper season of the year for such a trip, especially with the shortage of gas, so he drove his engine up at a rapid rate of speed and executing a marvelous maneuver, hooked on the side of the Diamond T. It was a case of putting the steam roller over any ambitions the truck may have had for trans-hemispherial travel, via a direct centerly route.

❖ ❖ ❖

Wells Tablets will make you well and keep you well. 200 doses for $1.00. Money back if you are not perfectly satisfied.—S. K. McCormick, Distributor, Fourth and Tumwater. 6t

❖ ❖ ❖

Arrangements are being made for the temporary housing of the fire engine truck in a part of the store room at 134 West Front street. This is the site of the new store which is being started by Mr. Rowe. This changing, temporarily, of the housing of the fire truck is made necessary by reason of the paving of First street.

❖ ❖ ❖

Dr. W. P. Hooper, a graduate of the Pacific Northwest Dental school at Portland, arrived today to be associated with Dr. H. H. Butler whose offices are in the Aldwell block. Dr. Butler has been obliged to double his equipment recently to take care of his increasing practice in order to give to the public the best service in his power.

❖ ❖ ❖

Secretary Taylor of the Commercial Club was in Seattle Wednesday on matters of business. While there he transacted some business in the interest of the proposed new laundry to be constructed by Mr. Woolley.

❖ ❖ ❖

The Epworth League will hold their election of officers Friday night at the Epworth hall. All members are urged to be present.

❖ ❖ ❖

Miss Mabel Locke of Seattle is visiting her brother, W. M. Locke on Lincoln Heights. Miss Locke is working in Fraser-Patterson's department store and came to Port Angeles today to spend the vacation with her brother.

THE DAILY HERALD

Every Evening Except Sunday.

ARTHUR V. WATTS, Editor and Publisher.

MEMBER OF THE ASSOCIATED PRESS

Entered as second class matter December 9, 1915, at the postoffice at Port Angeles, Washington, under the Act of March 3, 1870.

The Associated Press is exclusively entitled to the use for republication of all news dispatches credited to it or not otherwise credited in this newspaper, and also the local news published herein.

By Carrier, per year	$5.00
By Carrier, six months	2.75
By Carrier, three months	1.65
By Carrier, per week	.12
By Mail, six months	1.75
By Mail, per year	3.00

THURSDAY, JUNE 24, 1920

Editorial

GOVERNOR HART ENDORSES PUBLIC WORKS MOVEMENT.

The movement to reorganize the Department of the Interior as the Department of Public Works received decided impetus with the endorsement of Louis F. Hart, governor of Washington. Governor Hart in a letter to C. T. Chenery, secretary of the National Public Works Association, said that his high opinion of the movement could be judged by the fact that he is preparing for submission to the next session of the Washington legislature a plan of reorganization similar to that which the Association advocates for national reorganization.

The action of Governor Hart follows the endorsement of the movement, which has already won the approval of the country's foremost economists and educators in leading American universities including the University of Washington, Columbia and Harvard, by the Confeernce of Pacific Northwest Engineers, and by leading Republican and Democrats throughout the country. A plank endorsing the principle of the movement was incorporated in the Republican National platform at the Chicago Convention. The Seattle Engineering Societies, the Associated Engineers of Spokane, the Mineral Committee of the State Development Bureau of the Seattle Chamber of Commerce, and the Olympia Chapter of the American Association of Engineers have also endorsed the reorganization which former Secretary of the Interior Franklin Y. Lane called "imperative."

Governors of practically every state have joined in expressing approval of the plan the principles of which are embodied in the Jones-Heavis Bill, which Senator Wesley L. Jones, of Seattle, introduced in the Senate, and which will come before Congress at its next session.

A. D. Butler, city engineer of Spokane, J. C. Ralston of Spokane, A. H. Dimock, of Seattle, H. J. Doolittle, construction engineer of Spokane County, D. C. Henny of Portland, and Glenville A. Collins, chairman of the International Mining Convention which has been held in Seattle in April, are among the prominent men of Washington who are actively cooperating with the officers of the National Public Works Department Association, of which M. O. Leighton is national chairman and Adolph Lewisohn, chairman of the Eastern New York Committee. The association, according to a statement by J. Parke Channing, prominent mining engineer and vice-chairman of the New York committee, aims to coordinate the engineering work of the government now administered by five departments with much overlapping and duplication and concentrate these functions in one department where they can be exercised more economically and efficiently and according to the best standards of American business organization.

PUNGENT PARAGRAPHS.

After five days under the Coliseum roof we are more inclined than ever to live an unconventional life.—Chicago Post.

In Ireland a mixture of orange and green makes black and blue.—Greenville Piedmont.

Could some public benefactor persuade the goose that lays the golden egss to lay just eggs?—Boston Transcript.

Mr. Gompers declares war on the "treaty killers." It would help some if he would declare war on the time-killers.—Columbia Record.

Then again i tmay be that men marry their stenographers because the latter leave out a word now and then.—St. Paul Pioneer Press.

Daily Editorial Digest.

CLOTH NOT APPAREL.

The government has very justly decided to appeal the decision of the federal judge who dismissed the indictments brought against President Wood and the American Woolen company on charges of profiteering.

After the indictments were returned President Wood begged for a suspension of popular judgment and said that when the "real facts" were made known his company would be relieved of all stigma. Then he went out and hired probably the most astute lawyer in the United States, Charles E. Hughes, who immediately set to work to free his clients on technicalties. Instead of presenting in court the facts so ardently desired by Mr. Wood, he asked that the case be dismissed on the ground that woolen cloth is not "wearing apparel" within the meaning of the Lever anti-profiteering act and won his point. The cases were then quashed.

The government is entitled to know from a higher court whether the Lever law is deficient in this respect, not only in justice to Mr. Wood who was so anxious to prove his innocence that he must have felt terribly upset when his attorney got him off on a technicality, but because if it is a fact the prosecution's hands are tied in many cases.

By this decision of District Judge Mack every profiteer but one concerning the increasing of clothing prices escape. The woolen cloth profiteer may gouge all he pleases. So may the button profiteers, the thread profiteers and the cotton profiteers, each and all, excepting the luckless individual who assembles together all the products of the "court licensed" profiteers into a garment to be worn. If the last named profiteers he violates the Lever act, intimates this judge.

It is desirable to know just where raw material stops and the finished product begins. If there is an essential difference up to the very last process of all it should be made clear. If the cloth is not apparel until a pair of shears has cut into it we must know it. In no other way can Mr. Wood and his company secure that real vindication.—Grand Rapids Press. (Ind.)

THE VOCATIONAL BOARD INQUIRY.

The inquiry into the work of the federal board for vocational education resulted in sustaining practically all the charges that were brought against the board. Conceding the excellent intentions of those in charge of this most important service to our disabled soldiers, the facts disclosed leave no room to doubt that their intentions were lamentably lacking in efficiency of performance and that much hardship, disappointment and injustice have been suffered by wounded men and men otherwise incapacitated for resuming their life work.

The house committee on education, which conducted the inquiry, reported to congress on the eve of adjournment and recommended the abolition of the board and the transfer of its work to the supervision of either the treasury or the interior department, the President to exercise his discretion in deciding which department should be made responsible for carrying on the rehabilitation program.

Every hour that the work of vocational education remains under its present administration must be paid for at the cost of men to whom the country owes the most efficient, prompt and generous service it can give. Whatever difference of opinion there may be over the propriety of the proposed bonus, there can exist no shadow of question as to the country's sacred obligation to provide for the welfare of its sons who came back from the war permanently handicapped to face the tasks of peace. And such provisions must be made ungrudgingly, with the least possible delay, with a minimum of burden upon the spirits of those for whom it is designed and in the manner that will be most effective for the relief of anxiety and the speediest restoration to independence.

It has been a disgrace to America that the machinery created for the great work did not from the first function fully and efficiently; it will be a greater disgrace if early mistakes are not remedied promptly. America must make good a hundredfold for every disabled man to whom her service was pledged.—Chicago Evening Post.

Wool production in United States increased 15 per cent last year.

Price of rice has advanced 20 per cent in China in the last few months.

CALL FOR BIDS.

Notice is hereby given that sealed bids will be received by the Board of County Commissioners of Clallam County, Washington, at the office of the County Auditor, up to the hour of 3 o'clock P. M., of Tuesday, July 6, 1920, for the construction of a bridge across the Bogachiel River on the Leyendecker-LaPush Road, labor only to be furnished by the Contractor, the County to furnish all material; according to plans and specifications which may be examined at the office of the County Engineer.

Certified check or cash equal to 5 per cent of the amount bid must accompany each bid.

The Commissioners reserve the right to reject any or all bids.

By order of the Board of County Commissioners.

R. D. McLAUGHLIN,
County Auditor.

COUNTY TREASURER'S WARRANT CALL.

The Treasurer of Clallam County will pay upon presentation at his office in Port Angeles, State of Washington, the following warrants and all prior issues, excepting those which have been cancelled on the various funds specified below.

School District No. 2, No. 121 to 126.

School District No. 7, No. 3259 to 3383.

School District No. 15, No. 69 to 80.

School District No. 38, No. 141 to 143.

School District No. 41, No. 59 to 62.

School District No. 42, No. 101 to 105.

School District No. 46, No. 98 to 100.

School District No. 59, No. 126 to 129.

School District No. 60, No. 61 and 62.

School District No. 62, No. 119 to 136.

No interest will be allowed after June 23, 1920.

E. S. STEWART,
County Treasurer.

NOTICE OF SALE OF TIMBER ON STATE LAND.

Notice is herby given that on Tuesday, the 6th day of July, 1920, between the hours of ten o'clock in the forenoon and four o'clock in the afternoon, commencing at ten o'clock in the forenoon of said day, in front of the main entrance door to the County Court House in the City of Port Angeles, County of Clallam, State of Washington, either by the County Auditor of said county, or by a member of the Board of State Land Commissioners of the State of Washington, the timber on the following described land will be sold at public auction to the highest bidder therefor, to-wit.

Application 10941.

Timber on E½ of NE¼ of Section 31, Township 32 north, range 13 west, W. M., containing 80 acres, more or less, according to the government survey thereof, appraised at $7,395.00.

Subject to rights of the lessee under lease No. 1442 issued for the purposes of mining and extracting petroleum and natural gas therefrom.

Said timber on said land will be sold for not less than the appraised value, as appraised by the Board of State Land Commissioners in the manner provided by law, a statement of which is now on file in the office of the Auditor of said county.

Terms of sale are: Cash to be paid on the day of sale.

The timber on the above described lands is offered for sale in pursuance of an order of the Board of State Land Commissioners, and an order of sale duly issued and certified by the Commissioner of Public Lands of the State of Washington, now on file in the office of the County Auditor of said county.

CLARK W. SAVIDGE,
Commissioner of Public Lands.
May 25, June 1, 8, 15, 22, 29.

CALL FOR BIDS.

Notice is hereby given that sealed bids will be received by the City Clerk of the City of Port Angeles, Washington, until July 6, 1920, until 7:30 P. M., (and not later) at the Clerk's Office in the City Hall of said City for the furnishing of all necessary labor and materials for the construction of Concrete Pavement nine inches and seven inches thick, fifty feet wide, Widening and Asphalting Bridge full width, Storm and Sanitary Sewers, Inlets, Manholes, Concrete Retaining Walls, Curbs, etc., from the South end of Bridge between Fourth Street and Fifth Street to the South Margin of Front Street on Lincoln Street. The estimated cost of said improvement is $47,512.00 as called for by Ordinance No. 637 and creating Local Improvement District No. 76. All bids must be accompanied by a certified check in a sum not less than five per cent of the amount bid, and made payable to the order of the City Treasurer of the City of Port Angeles, or the bid will not be considered.

Bond for fifty per cent of the amount of the contract price must be furnished by the successful bidder.

Plans and specifications may be obtained from the City Clerk upon the depositing of the sum of $5.00 for the return of same; which sum will be refunded if plans and specifications are returned to the Clerk's Office before time of opening of bids.

The City Council reserves the right to reject any and all bids.

R. D. BAILEY,
City Clerk.

Date of First Publication, June 14, 1920.

CALL FOR BIDS.

Notice is hereby given that sealed bids will be received by the City Clerk of the City of Port Angeles, Washington, until July 6, 1920, until 7:30 P. M., (and not later) at the Clerk's Office in the City Hall of said City for the furnishing of all necessary labor and materials for the construction of Concrete Pavement nine inches thick, fifty-two feet wide, Storm and Sanitary Sewers, Inlets, Manholes, Concrete Retaining Walls, Curbs, etc., from the East Margin of Lincoln Street to the West Margin of Oak Street on Front Street and from the South Margin of Front Street to the North Margin of First Street on Laurel Street. The estimated cost of said improvement is $46,629.10 as called for by Ordinance No. 636 and creating Local Improvement District No. 77. All bids must be accompanied by a certified check in a sum not less than five per cent of the amount bid, and made payable to the order of the City Treasurer of the City of Port Angeles, or the bid will not be considerd.

Bond for Fifty per cent of the amount of the contract price must be furnished by the successful bidder.

Plans and specifications may be obtained from the City Clerk upon the depositing of the sum of $5.00 for the return of same; which sum will be refunded if plans and specifications are returned to the Clerk's Office before the time of opening of bids.

The City Council reserves the right to reject any and all bids.

R. D. BAILEY,
City Clerk.

Date of First Publication, June 14, 1920.

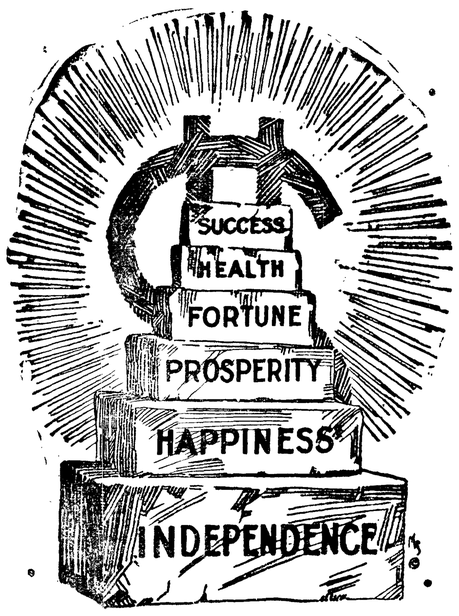

Build Your Success Upon the Foundation of Independance

More men are held down by fear of the future than from any other reason.

Fear cripples a man's ambition—it kills his hope and his courage. The men who are fearful are never successful.

Eliminate fear of the future by starting a bank account today. Be prepared for anything that may come up. Know the security that comes from having money to draw upon when you need it.

Get the saving habit—it's the best one you can have.

Bank of Clallam County

ESTABLISHED 1895.

FOR SERVICE

Thos. T. Aldwell & Co.

REAL ESTATE and INSURANCE

Insurance written right. Losses promptly adjusted and paid. Our realty list offers the very best property in town and county. Buying and selling every day.

PORT ANGELES, WASH.

A TRIAL

Will convince you
As it has hundreds
Of our satisfied
Customers, to let
Us do your
Laundry work and
Dry Cleaning,
And thus eliminate
All your wash day
Worries. Just phone
The office and
Our representative
Will call.

Co-Operative Laundry & Cleaning Co.

Phone 76

THE ADMIRAL LINE
PACIFIC STEAMSHIP COMPANY

CALIFORNIA

Reduced Round Trip Winter Excursion Rates

Three sailings weekly from Seattle.

Every Friday from Victoria.

ALASKA

Southeastern and Southwestern. Frequent sailings.

For tickets and information apply

W. H. PETER, Agent
109 N. Laurel St.

FOR SALE

4-Room modern bungalow, one lot 4th and E. streets. Terms.

4-Room house and 2 lots, barn, orchard. 4th and Vine. Easy terms.

4-Room modern house, 70 foot lot, outbuildings. 6th and Cherry.

99-Acre farm, 35 acres cleared, running water. oGod house and barn. School house on farm.

E. K. McMICHAEL
114 WARREN BLDG.

A Scenic Trip affording the finest outing to be had in the American Alps. Located in the heart of the Olympics, 22 miles from Port Angeles.

OLYMPIC HOT SPRINGS

ELWHA, WASH.

Long Distance Phone

Board, including baths, $3.50 per day and up. Furnished Tents for rent at $4.00 and up per week.

SUPPLIES FOR SALE

Take auto stage at steamer landing in Port Angeles for Herrick's. Pack Trains and Ponies leave Herrick's Mondays and Thursdays at 8 a. m. Single fare, $3.00. All baggage 5c pound.

LAKE CRESCENT FERRY SCHEDULE

Effective Sept. 22, 1919.

10:00 A. M. — Leaves Piedmont for Fairholme.

11:30 A. M.—Leaves Fairholme for Piedmont.

2:30 P. M. — Leaves Piedmont for Fairholme.

4:00 P. M.—Leaves Fairholme for Piedmont.

Ferry "Storm King" only operating

FOR SALE

120 acres in 10 acre tracts at $60.00 per acre, inside old city limits $100.00 down on each tract, balance to suit.

Also 160 acres in the West End, about 25 acres cleared and in pasture. House on place, $3,500, all bottom land. Terms to suit purchaser.

R. H. KIDD
Owner
Care Harrington-Giles Cigar Store.

Reduce Weight Easily Now

Do you wish to become slender, graceful, healthier, happier? Eat all you need, but chew your food thoroughly, and be happy while following easy Korein system obtainable in box at drug store. Purposed to aid in reducing fat in any part of the body. Reduce whatever you need (10 to 60 lbs.) under $100.00 money-refund guarantee or no cost to you.

Before and After

Reduce pursy abdomen, double chin, large limbs, obese hips and other overstout parts of the body.

Even a few days of Korein system (pronounced *koreen*) has been reported to show a noticeable reduction in weight. No thyroid, no exhausting exercise, no starvation dieting, no humbug—agenuine reduction method approved by physicians. Footsteps become light, the skin firmer and smoother in appearance, work seems easier, and a buoyant feeling takes possession of the whole being as superfluous, unhealthy fat disappears. Begin reducing now. Get Korein.

Buy a small box of Korein at any busy drug store. Show others this *advertisement*

Pneumonia

often follows a

Neglected Cold

KILL THE COLD!

HILL'S CASCARA QUININE BROMIDE

Standard cold remedy for 20 years—in tablet form—safe, sure, no opiates—breaks up a cold in 24 hours—relieves grip in 3 days. Money back if it fails. The genuine box has a Red top with Mr. Hill's picture.

At All Drug Stores

Women Made Young

Bright eyes, a clear skin and a body full of youth and health may be yours if you will keep your system in order by regularly taking

GOLD MEDAL HARLEM OIL CAPSULES

The world's standard remedy for kidney, liver, bladder and uric acid troubles, the enemies of life and looks. In use since 1696. All druggists, three sizes.

Look for the name Gold Medal on every box and accept no imitation

Grow Your Hair FREE RECIPE

After being almost totally bald a New York business man grew hair—and now has a prolific growth at age of 69—for which he will send the genuine recipe free on request to any man or woman who wishes to overcome dandruff or gain new hair growth. Or testing box of the preparation, *Kotalko* will be mailed with recipe if you send 10 cts., stamps or silver. His address is John H. Brittain, BF-301, Station F, New York, N. Y.

TO OUR PATRONS

COME TODAY.

This is to inform you that I shall be in Seattle from June 26th to the First of July, where I shall be in attendance at the convention of OPTOMETRISTS and hope to learn much that will be of use in our work of aiding you in your Eye sight, and which knowledge shall be free to you when fitted by us.

Dr. W. A. Ingalls
Sight Specialist and Optomitrist
Warren Morse Block

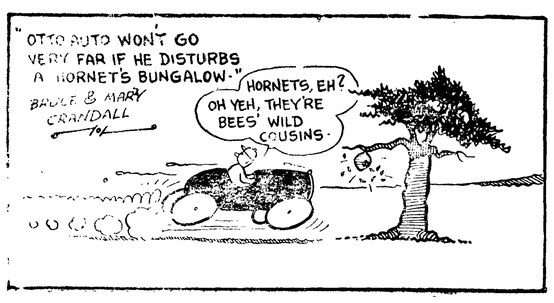

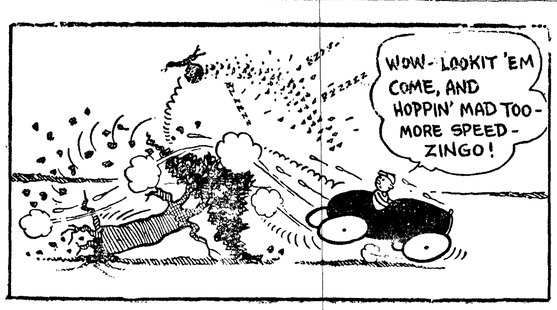

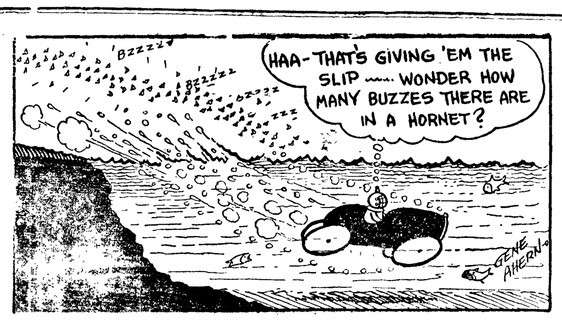

HERALD'S CLASSIFIED ADS

The live medium for reaching everyone in city and county, with rates the lowest consistent with cost of production.

Charges: 6 cents a line; minimum charge 25c
Two lines, three times 30c
Three lines,, three times 40c
By the month per line 75c

An additional charge of ten cents for all items telephone or charged for, to cover cost of collection.

FOR RENT

FOR RENT—Unfurnished front rooms for light housekeeping or man with his own furniture. 709 East First. F 32 3t*

FOR RENT—14-room house with garage. Apply Herbert Baker, Telephone 346. E 24 tf

FOR RENT—Seats in my car anywhere, any time. Stand Mathewson's drug store, Phone 28, residence Phone X381. W. R. Maxfield.

MISCELLANEOUS

WANTED—A piano, on rental. Telephone X177. F 31 5t

EXPRESSMAN.

Baggage and express. Light hauling. Phone 195.

CEDAR POSTS WANTED — If you have cedar write Smith Post Co., University Station, Seattle, Wash. A-13-4wks

Exclusive rights in Clallam and Jefferson counties on high class Gas Saver. Big seller. Nationally advertised. $500.00 investment required. Address Charbneau-Byars, 405 University St., Seattle, Wash. F 33 3t

FOR SALE

FOR SALE—A small amount of stock of the Clallam Canning Co. This will be your last chance to get stock in this new and thriving Home Institution. If interested call up 480. 5t

FOR SALE—Mare, harness, saddle, cream separator, chain, milk cans, heifer calf for sale cheap. Phone X153. E 48 1mo

A REAL SNAP.

Modern house for sale by owner. Apply 220 W. Eleventh Street. Price $3,000. E 56 tf

FOR SALE OR TRADE—60 acres near Sequim; 8 acres cleared, 20 acres in timber, balance good pasture. 2-story house, barn and chicken house. Running water. Ready for immediate occupancy. — J. S. MacIntosh, Sequim.

FOR SALE—Foundation stock of registered Jersey cows, heifers and bulls. Several heifers bred to Gertie's Poppy's St. Mawes, the prize bull recently purchased in Oregon for $10,500. Apply Thos. L. Moran, Dungeness.

FOR SALE — Cecilian Reproducing Piano, almost new, highest grade made in America, cost $1275.00, price $750.00. Apply A. G., Post Office, Port Angeles. F 23 1wk

FOR SALE—Shingles, Extra Star-A-Star. $5 per M; clear, $6. Phone Green 110, Eacrett mill. A-36-1m

FOR SALE—Door and window frames made to order and also all kinds of cabinet and shop work. Shop at Filion's Mill.—J. A. Epperson, Phone 61, or X191. F 5 tf

FOR SALE—Fifty ricks dry Second Growth wood on Mt. Pleasant road. Inquire D. A. Haun. F 34 1wk

FOR SALE—A few Hundred Dollars down, easy terms on balance, gives you possession of a five-room bungalow, modern throughout, just completed. One or two lots with beautiful orchard. See 715 East Fifth St., Phone 316. F 26 tf

FOR SALE—Modern 5-room bungalow, furnished complete, 10 minutes walk from the big mill, $3,000. $1,000 cash, balance on easy terms. Box 12, Herald office. E 49 tf

FOR SALE

Two lots on Seventh street, between Cherry and Oak streets, $1050 for the two or $550 for one.

5-room Bungalow, on Eighth street, modern plumbing, two lots, $2,000. Terms.

6-room house, furnished, combination barn and garage, Third street, close in, $2500, half cash, balance $33.50 per month.

2,000,00 feet of Timber, Cedar, Fir, close in.—Lewis Levy, 103 North Oak Street.

FOR SALE—Two lots on Seventh St. between Oak and Cherry streets, $550 for one lot or $1050 for both lots.—Lewis Levy.

Baggage Transfer
And
Light Hauling
PHONE 295
Stand at
Merchants Hotel

WATKIN'S PRODUCTS

Backed by a reputation which took years to earn, are the best that can be had.

QUALITY FEATURED MORE THAN QUANTITY

Toilet Preparations, Soaps, Spices, Extracts, Home Remedies, and Household Specialties.

Write, Phone or Call.

Mrs. G. E. Lawrence
222 W. 13th St. Phone A-249

CHIROPRACTOR

F. FRANK

Opera House Bldg. Office Hours---10 to 6 Phone 287

SEATTLE STEAMERS

STEAMER SOL DUC

Leaves Seattle for Port Townsend and Port Angeles daily at midnight, calling at Dungeness and Port Williams Tuesday, Wednesday, Thursday and Saturday.

Leaves Port Angeles for Victoria daily, except Sunday at 7:30 a. m.

returning leaves Victoria daily except Sunday at 10:30 a. m.

Leaves Port Angeles for Seattle daily at 1:00 p. m., calling at Dungeness, Pt. Williams and Pt. Townsend.

STEAMER UTOPIA.

Leaves Seattle Sunday and Thursday at 10:30 p. m., calling at Pt. Townsend, Pt. Williams and Dungeness.

Leaves Port Angeles for *Pysht, Clallam and Neah Bay on Monday and Friday at 9:30 a. m.

Leaves Port Angeles for Seattle Tuesday and Saturday at 5 a. m., calling at Dungeness, Pt. Williams and Pt. Townsend when there is business.

* Indicates boat landings. Passengers for these points must make their own arrangements for landing and assume all risks and liability in making such landing. The steamers' passenger rate does not include boat landing charge.

L. M. JOHNSON, Agent. TELEPHONE NO. 2

CALL FOR BIDS.

Notice is hereby given that sealed bids will be received at the office of the City Clerk up to the hour of 7:30 o'clock p. m., on Tuesday, June 29, 1920, for the doing of the city printing for the City of Port Angeles for the current year beginning July 1, 1920. Such printing comprises all publications required by law or that may be ordered by the city council or other official of said city.

All ordinances, resolutions, notices, tabulations, etc., to be printed in nonpareil or six-point solid. Bids to be received by the line for all matter. The successful bidder, upon entering into contract shall give to the city a surety company's bond in the amount of $1,000.000. The city council reserves the right to reject any or all bids.

By order of the City Council of Port Angeles, June 15, 1920.

R. D. BAILEY,
City Clerk.

Published June 21, 22, 23, 24, 25, 26.

NOTICE OF HEARING ON ASSESSMENT ROLL.

Notice is hereby given that the Assessment Roll for Local Improvement District No. 63 under Ordinance No. 618 ordering the improvement of H. Street from the south margin of Fifth Street to the north margin of Eighth Street by clearing, grubbing, grading or excavating the same its full width and by gravelling the same and grading thereof to limited to twenty feet wide in the middle of roadway of said street, also by the construction of a wooden sidewalk on one side of said improvement and doing such other work in connection therewith as may be necessary, all in accordance with plans and specifications of the City Engineer now on file in the Office of the City Clerk.

Said Roll has been set down for hearing at the regular meeting of the City Council to be held in the Council Chambers in the City Hall in the City of Port Angeles, at 7:30 p. m., on the 29th day of June, 1920, and all persons who may desire to object to said assessments are notified to make such objection in writing and to file same with the City Clerk, at or prior to the date fixed for such hearing.

At the time and place fixed, and at such other times as the hearing may be continued to, the council will sit as a board of equalization for the purpose of considering such roll, and at such hearing or hearings, will consider such objections made thereto, or any part thereof, and will correct, revise, raise, lower, change or modify such roll, or any part thereof, or set aside such roll, and order that such assessment be made de-novo, as to such body shall appear just and equitable, and then proceed to confirm same by ordinance.

R. D. BAILEY,
City Clerk.

OLYMPIC CASH GROCERY

Our regular prices are as good or better than special prices at other stores.

CANNED FRUIT.

Best Pears, 2½ cans	50c
Best Peaches, 2½ cans	50c
No. 2 Logan Berries, can	45c
No. 2 Blackberries, can	45c
Good Peaches, 2½lb can	45c
Royal Ann Cherries, can	45c
Grapes, 2½ lb. cans	45c
Grapes, 2d grade, can	30c
Green Gages, per can	40c
Good Pineapple, can	50c
Hominy, can	25c
Gal. can Peaches	85c
Gal. can Pears	85c
Gal. can Prunes	75c
Gal. can Apples	60c
Gal. can Tomatoes	60c
Gal. can Sauer Kraut	60c
Gal. can Blackberries	$1.80
Gal. can Beets	75c
Gal. can String Beans	75c
Peas, best grade, can	30c
Peas, No. 2, can	25c
Corn, best grade, can	25c
Corn, 2d grade, can	20c
Good Beans, large can	25c
Good Beans, small can	20c
Salmon, 20c, 30c, 35c, 40c and 45c	
Shrimps, per can 25c and	45c
Sardines, best, can	25c
Sardines, 2d grade	15c
Sardines, American made 3 for	25c

Maguire's Delicious Strawberries will soon be plentiful.

OLYMPIC CASH GROCERY

H. B. LATHROP PHONE 35

KWIZ

ANSWERS TO YESTERDAY'S KWIZ.

1—Punk is decayed wood or artificial substitute for it that can be used as tinder.

2—Things applying to the stage and theatrical matters are called histronic.

3—When red and blue are mixed together they produce purple.

4—Havana, Cuba, is celebrated for the devotion of the population to the motion picture theatres. Performances begin at eleven o'clock in the morning and continue until late at night without repetition of program.

5—The habit of gum chewing in America is said to have originated among the Puritans, who found pleasure in chewing natural spruce gum.

6—Samuel Scoville, Jr., was the author of the popular book, "Boy Scouts in the Wilderness."

7—Brooklyn Bridge, connecting the Island of Manhattan with Brooklyn, is 6,537 feet long.

8—The portrait of President Grover Cleveland is on the twenty-dollar bill.

9—Cartridge cloth is a material of unusually close and firm weave, and a soft, dull finish, that was made for the government during the war. The many million yards that were left when hostilities ceased are now being sold for general use.

10—Guiana is a territory in the Northeastern part of South America and is divided into three parts, British, French and Dutch Guiana.

New Questions

1—What is a "hill Billy?"

2—What is a commodity?

3—What is an oddity?

4—In what city of the United States do two million business and working people lunch daily?

5—What is a shekel?

6—What talents is Elsie Janis noted for?

7—When is a thing warped?

8—Who wrote "The Ambassadors?"

9—What extreme change has fashion made in the custom of wearing cotton gowns?

10—What is a scull?

Horses were introduced into Egypt at the time of the Shepherd kings.

CALL FOR BIDS.

Notice is hereby given that sealed bids will be received by the City Council of the City of Port Angeles, Washington, until June 29, 1920, at 7:30 p. m. (and not later) at the Clerk's Office in the City Hall of said city for the construction of a lateral sewer in the alley between Ninth and Tenth Streets from Lincoln Street to Chase Street, through Block 290 Townsite, connecting with the Lincoln Street Trunk Sewer.

All bids must be accompanied by a certified check in a sum not less than five per cent of the amount bid, and made payable to the order of the City Treasurer of the City of Port Angeles, or the bid will not be considered.

Bond for fifty per cent of the amount of the contract price must be furnished by the successful bidder.

Plans and specifications may be obtained from the City Clerk upon the depositing of the sum of $5.00 for the return of the same; which sum will be refunded if plans and specifications are returned to the Clerk's office before time of opening of bids.

The City Council reserves the right to reject any or all bids.

R. D. BAILEY,
City Clerk.

Published June 16, 17, 18, 19 and 21.

NOTICE OF HEARING UPON PETITION TO PREVENT HORSES RUNNING AT LARGE.

Notice is hereby given that the Board of County Commissioners of Clallam County, Washington, will, on Tuesday, July 6, 1920, at the hour of 3 o'clock P. M., at their regular meeting place in the Court House at Port Angeles, hold a hearing upon a petition for the formation of a district comprising all the territory of Clallam County outside the boundaries of the Olympic National Forest Reserve, within which it shall be unlawful to permit horses to run at large.

By Order of the Board of County Commissioners.

R. D. McLAUGHLIN,
County Auditor.

NOTICE OF SALE OF COUNTY PROPERTY.

Notice is hereby given that a public sale will be held on Saturday, July 24, 1920, at the hour of 10 o'clock in the forenoon, at the front door of the Court House in Port Angeles, Washington, at which time and place the Sheriff of Clallam County will offer for sale, and sell to the highest bidder, for cash, the following described property, to-wit:

Lot Five (5) in Block Two Hundred Ninety-four (294) of the Townsite of Port Angeles, Washington.

By Order of the Board of County Commissioners.

R. D. McLAUGHLIN,
County Auditor.
5t

MAJOR GENERAL LEONARD WOOD

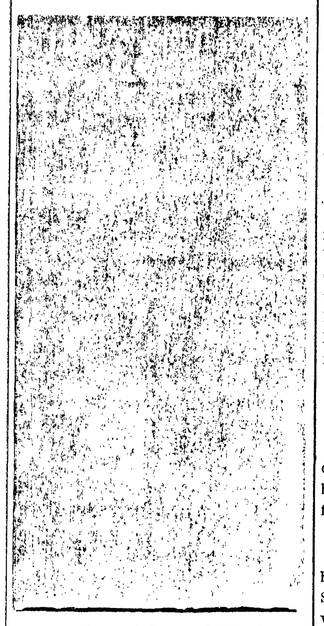

Major General Leonard Wood, who tried hard for the Republican nomination for President. His campaign funds are now being investigated by the Senate sub-Committee. A record advance of $500,000 was made to boom Wood by Col. William Proctor, a manufacturer of Cincinnati.

BASEBALL

COAST LEAGUE STANDINGS

	Won	Lost	Pct.
Salt Lake	44	31	.587
Vernon	45	35	.563
San Francisco	42	3	.560
Los Angeles	42	34	.553
Portland	34	35	.493
Sacramento	32	43	.427
Oakland	33	46	.418
Seattle	29	44	.397

Yesterday's Results.

Portland, 10; Seattle, 7.
Sacramento, 9; Salt Lake, 7.
San Francisco, 5; Vernon, 2.
Los Angeles, 9; Oakland, 3.

AMERICAN LEAGUE.

	Won	Lost	Pct.
Cleveland	39	19	.672
New York	39	22	.639
Chicago	33	25	.569
Washington	28	26	.519
Boston	28	27	.509
St. Louis	28	29	.491
Detroit	19	38	.333
Philadelphia	16	44	.267

NATIONAL LEAGUE.

	Won	Lost	Pct.
Cincinnati	31	23	.574
Brooklyn	29	24	.547
Chicago	30	26	.536
St. Louis	27	25	.519
Pittsburgh	25	25	.500
Boston	23	26	.469
New York	24	32	.429
Philadelphia	24	32	.429

ANGELS SLAM OAKS.

Las Angeles	9	13	1
Oakland	3	12	1

Batteries: Keating and Bassler; Holling and Dorman.

SACS BEAT SALTS.

SACRAMENTO, June 24.— Coming from behind, Sacramento staged a batting rally in the seventh which netted five runs and gave her a 9 to 7 victory over Salt Lake in the second game of the series. Bromley and Thurston were driven from the mound and Manager Johnson was forced to send in "Lefty" Leverenz to finish the contest.

Penner and Mails for the Senators, were romoved from the box when pinch hitters weer used in the sixth and seventh innings.

Kunz held the Bees safely in the last two innings.

Maggert, Sheely and Orr secured home runs.

RAINIERS LOSE IN PRESENCE OF SHRINERS.

PORTLAND, June 24. — Portland trimmed Seattle 10 to 7 in a free hitting and loosely played game yesterday. Nine extra base hits, seven doubles, a triple and a homer were registered, the Rainiers getting all of them but three of the two baggers.

Wolter drove Kenworthy across the plate with a homer.

Portland	10	10	3
Seattle	7	9	6

Batteries: Seibold, Zamlock and Baldwin; Sutherland and Baker.

SEALS BEAT TIGERS.

San Francisco	5	11	1
Vernon	2	7	2

Batteries: Love and Agnew; W. Mitchell and Devormer.

NATIONAL LEAGUE. DODGERS LOSE TO PIRATES.

Brooklyn.—The Brooklyn Nationals defeated Pittsburgh 5 to 2 yesterday. The Pirates bunched three hits and a sacrifice off Marquard for two runs in the first. The Dodgers hit Carlson freely. The Clubs will play off a postponed game tomorrow.

CARDINALS DROP ONE.

Boston.—Doak's wildness in the first inning anabled Boston to pile up four runs against St. Louis and easily won the second game of the series today, 6 to 2. Oescheger held the Cardinals to six hits. Lavan was ordered out of the game in the fourth for protesting a called strike.

ALEXANDER LOSES

New York.—Toney bested Alexander in a pitchers battle yesterday. New York defeated Chicago 2 to 1. After Chicago took the lead in the first of the seventh inning on a double steal by the former Giant stars, Merkle and Herzog. New York batted out two runs in the second half.

AMERICAN LEAGUE. CHICAGO BEAT PHILADELPHIA.

Chicago.—Chocago shut out Philadelphia 7 to 0 yesterday by bunching hits behind bases on balls and erratic fielding of the visitors.

St. Louis.—Ruth hit his twentieth home run yesterday in the New York-St. Louis game here yesterday. The visitors won six to three, taking the odd game of the series. Shawkey was forced to retire in the ninth when he strained his left side while pitching. Leading off in the sixth, Ruth drove the second ball pitched into center-field bleachers.

REDS SHUT OUT.

Philadelphia.—Philadelphia shut out Cincinnati yesterday 3 to 0. The visitors made a rally in the eighth when Duncan was hit by a pitched ball and See who batted for Ring singled but Meadows tightened.

Washington, 5; Detroit, 2.

Detroit.—Washington made a clean sweep of the series with Detroit by winning the final game today five to two. The visitors grouped their hits to better advantage than the Tigers. Detroit's only runs came in the sixth when Ainsmith hit a home run, scoring a man ahead of him.

A COMFORT TO STOUT PEOPLE.

Men and women over normal weight who feel heavy on their feet, "stuffed up" and short winded, find Foley Cathartic Tablets comforting because of the light, free feeling they bring. Whether fat or lean you need not suffer from biliousness, sick headache, sour stomach, gas, bloating or other results of indigestion. Foley Cathartic Tablets clear and sweeten the stomach and bowels, enliven the liver and have a good tonic effect on the entire intestinal tract. They are a good, wholesome physic, with no bad after-effects.—W. J. Mathewson.

Elasticity of the ether of the atmosphere is regarded as "perfect."

CIVILIANS LEAD SHOOTERS.

(By Associated Press)

QUANTICO, Virginia, June 23. — Five civilians led the fifty expert pistol shots including marksmen of the army, navy and marine corps, who competed here yesterday for places on the five man team which will represent the United States in the Olympic games. Shooting was at fifty metre range.

A. T. Lane, of the New York Rifle & Revolver Club, was first with a perfect score of 500.

The range today, the final day of the competition will be advanced to 75 metres.

NEW HAIR after BALDNESS

IF YOU are losing hair, have dandruff, or are bald, let it be known that KOTALKO, containing genuine bear oil and other potent ingredients, is wonderfully successful. For men, women, children. Hair grown, dandruff eliminated in many cases when all else failed. $300 GUARANTEE and money-refund offer. Get a box at any busy pharmacy; or send 10 cents for Proof Box of KOTALKO to

J. H. Brittain, Inc., Station F, New York, N. Y.

OH, DEAR! MY BACK!

Merciful Heavens, how my back hurts in the morning!" It's all due to an over-abundance of that poison called uric acid. The kidneys are not able to get rid of it. Such conditions you can readily overcome, and prolong life by taking "Anuric" (anti-uric-acid). This can be obtained at almost any drug store, in tablet form.

When your kidneys get sluggish and clog, you suffer from backache, sick-headache, dizzy spells, or twinges and pains of lumbago, rheumatism or gout; or sleep is disturbed two or three times a night, get Dr. Pierce's Anuric, it will put new life into your kidneys and your entire system. Send Dr. Pierce's Invalids' Hotel, Buffalo, N. Y., ten cents for trial package.

SAN FRANCISCO, CALIF.—"I have used Dr. Pierce's remedies in my family for fifteen years and have found on every occasion that they gave satisfactory results. Recently I was troubled with my kidneys and my back constantly pained me. I took three packages of Dr. Pierce's Anuric Tablets which removed all pain and cleared up conditions. I advise every one to give Dr. Pierce's remedies a fair trial."—MRS. E. EVE, 422 Brannon Street.

CHAS. OWENS PLUMBING CO.
105 S. Lincoln Street.

Plumbing, Steam and Hot Water Instalment. Especial Attention given to Repair Work. Estimates made Without Charge.

Coming to Seattle?

STOP AT THE

RAINIER GRAND

A FAMOUS LAND MARK—THE FAVORITE HOTEL FOR OUT-OF-TOWN SHOPPERS, BUSINESS PEOPLE AND VISITORS. NOTED ART COLLECTION NOW A PERMANENT ATTRACTION.

ONLY FEW MINUTES WALK FROM ALL STEAMERS, CONVENIENT TO RAILWAY DEPOTS—CLOSE TO SHOPPING CENTER.

JAS. J KELLY, President HENRY BAUM, Jr., Sec.-Treas.

100 Per Cent American

JAS. J. KELLEY, Manager

ALWAYS A GOOD ROOM AT A MODERATE PRICE—FROM $1.00 A DAY UP.

The Advertisements in these Pages are News Items Read Them in That Spirit

News of merchandise—news of opportunities—news of money-saving chances—news of everything that relates to your home, your business and yourself.

Unless you study the advertisement, you can never be sure of getting full value for your money.

Get the habit now.

The Daily Herald

ROUGH ROAD FOR VERY TIRED FEET

Mrs. Van Sicklen, of Seattle, who is representing the Fuller Brush Company in this vicinity, is a guest of Mrs. Bradbury and has been working in Port Angeles for the past week.

Her path has been rugged and she was very discouraged during her first two or three days here. Housewives turned her down. Some were rought to her.

Mrs. Van Sicklen is a middle-aged woman, not very strong, who finds ths incessant walking very trying. She is a widow, with an invalid father to support. He is located at the Hotel Seward in Seattle wheer she feels that he is propery looked after during her enforced absences.

The fatigue of the walking, carrying a suitcase, the anxiety to make good, makes it particularly trying to Mrs. Van Sicklen to meet roughness sweetly.

And evidently she has received some real roughness from housewives who have been busy, who did not want to be interrupted, or who had a dislike for the particular line she is endeavoring to place.

Against that she has received much kindness. Yesterday she booked about $100.00 of orders.

Some ladies, realizing her fatigue and the onerous work she is doing in all weathers (and the biting cold wind has been hard on pedestrians) have been veritable oGod Samaritans, asking her to rest, in some cases offering a little lunch, even though not always placing an order.

It is hard for a woman who has been used to a home of her own to get outand work for a living.

And if her methods are not always all they should be excuses may be made for her. It IS hard to turn the other cheek all the time.

But nothing excuses making mischief among neighbors and that is what some of the housewives accuse Mrs. Van Sicklen of doing, whether maliciously or not she alone knows.

Anyway the lady has been employed by the Fuller Company for the past five years, and if she were not a good solicitor she would have been canned long ago.

There is no sentiment in business.

Albert C. Thornton, representing the Fleischman Yeast Company with headquarters at Seattle newly in charge of the Seattle district, arrived this morning on business to prove to the citizens of Port Angeles that bread is their best food and they should eat more of it. He will probably leave tomorrow.

NON-PARTISANS SUPPORT DEMS

(By Associated Press)

GREAT FALLS, Mont., June 24. — The non-partisan state convention adjourned at four o'clock this morning after deciding to place the ticket selected in the Democratic primary. The only other suggestions was the organization of a third party which was voted down. The convention before adjourning prepared a resolution endorsing Eugene Debs in his course and asking for his release from prison. The resolution also demands the repeal of all seditious laws in state and nation and release of all "political prisoners."

WESTERN PACIFIC DEMANDS DAMAGES

(By Associated Press)

SAN FRANCISCO, June 24.—An Interstate Commerce Commission hearing of action filed by the Western Pacific Company against the United States railroad administration for $9,990,000 in rental and damages as a result of the government control of the railroads, was opened here today. Similar hearings have been held in Washington and Salt Lake City.

The road asked that it be exempted from the rule which provided that government rentals and awards would be based upon receipts for the three years preceding government control. In two of the years which would be covered by such a computation 1915 and 1916, the road was in the hands of a receiver, and the rule therefore should not hold good, it was stated.

SUFFRAGIST HOPES REVIVING

(By Associated Press)

NASHVILLE, Tenn., June 24. — Suffrage hopes rallied today when it was learned that Governor Roberts had planned to call a special session of the legislature to act on the Federal suffrage amendment, following the receipt of a telegram from President Wilson urging such action.

WASHINGTON, D. C., June 24. — Assistant Attorney General Grierson has advised Governor Roberts of Tennessee that the legislature of that state could ratify the suffrage amendment without submitting the issue to the people.

VOLSTEAD SETBACK DELIGHTS "WETS"

ST. PAUL, June 24.—Congressman A. J. Volstead, author of the prohibition enforcement act, was defeated for renomination in the 7th Minnesota district yesterday.

LOS ANGELES, June 24—Tammany delegates to the democratic national convention at San Francisco breaking the monotony of a transcontinental trip by a day in Los Angeles, declared themselves in favor of the men of light wines and beers, and pleased at the defeat of Congressman A. J. Volstead for renomination for the republican candidate from the seventh congressional district of Minnesota.

"Young man," said James J. Hagin, New York fire commissioner and a Tammany delegate, addressing a news paper interviewer, "the democratic platform will be concise, precise and explicit.

"There will be a wet plank in that platform—the people of the country favor a wet plank—a plank providing for the manufacture of light wines and beer."

"Yes, indeed," agreed Charles W. Culkin, also a New York fire commissioner and also a delegate, "the people of the United States have had enough positive prohibition."

Mr. Culkins nad Assemblyman Louis A. Cuviller predicted the democratic convention would pledge itself to a soldiers bonus.

Mr. Hagin predicted a plank favoring equal suffrage would be adapted in "unmistakable terms."

He declared "too much talk of a third term would result in a plank for one term of six years."

Poor losers always discuss new party's he added.

Members of the delegation laughed when they heard of the indictment of Charles F. Murphy, Tammany leader by the extraordinary grand jury in New York. "That's fine," they concluded.

"We're use to indictments. We have them for breakfast, dinner and supper."

OLD—BUT FEELS LIKE NEW.

J. E. Williams, 1035 E. Boulder St., Colorado Springs, Colo.: "I feel lots better since I started to take Foley Kidney Pills. I used many different kinds of medicine for the same trouble, but to no good. I am 73 years old, and as far as that trouble I am a new man. You may print this as it may benefit some one troubled as I was." Middle-aged persons who feel old before the time find Foley Kidney Pills strengthen and restore kidneys and bladder to healthful activity.—W. J. Mathewson.

WOMEN AGAINST SMOKING.

DES MOINES, Iowa, June 24.—Use of cigarettes by women was condemned by the General Federation of Womens' Clubs at the afternoon session of the bi-ennial convention. Resolutions reciting that the cigarette habit apparently is increasing among the women and that the use of tobacco is harmful to them were adopted.

WIRELESS STRIKE CALLED OFF.

LONDON, June 24.—The strike of wireless operators which threatened to bring shipping activities to a virtual standstill has been called off. The action was taken as a consequence of meetings of the Association of Wireless Telegraphists held at London, Liverpool and other ports. The wireless leaders declare they have secured guarantees of fair treatment.

NO PROPERTY RIGHTS.

SAN FRANCISCO, June 24.—Newspaper route contracts involve no property rights and may be revoked at will, the state supreme court held in dismissing damage suits aggregating more than $300,000 against John D. Spreckles, publisher of the old San Francisco Call, a morning paper which were based on the alleged breach of a group of such contracts.

MERGER OF MISSIONS IS CONSUMMATED.

ST. LOUIS, June 24.—Formal organization of the United Christian Missionary Society, a merger of the various boards of the Christian church, was perfected at a meeting of the executive committee here yesterday.

The society will be directed by the executive committee under which will be a cabinet, composed of the various departmental heads. Headquarters will be in St. Louis.

VANITY BEATS RESOLUTE.

NEWPORT, R. I., June 24.—Vanity defeated Resolute by about 40 minutes in the 11th race here.

DANIELS TO SAIL JULY 8.

WASHINGTON, D. C., June 24. — Secretary Daniels and Payne wil sail from Seattle, July 8 for Alaska where they wil spend a month investigating the coal fields.

The Port Angeles ball team will journey to Port Townsend Sunday for a game there with the Port Townsend Elks. That they will have a hard game is felt by the local boys, nevertheless they are going to the quiet town with their minds made up to win that old bal lgame. The two teams have been winning most of their games this year and it is a question of just which one is the faster.

◆ ◆ ◆

The Thimble Club meets with Mrs. Ware on Georgiana Street this afternoon.

TIDES

Today

Second High	9:25 p. m.	7.9

Tomorrow

First Low	5:15 a. m.	0.3
First High	12:18 p. m.	5.6
Second Low	3:49 p. m.	4.6
Second High	10:02 p. m.	7.7

The egg market advanced two cents due to heavy shipping demand. A steady upward tendency is predicted. Butter is firm with no fluctuations. Poultry unchanged despite a heavy Alaskan demand.

PACIFIC COAST NEWS

SUZZALLO TO STAY.

Dr. Henry Suzallo, president of the University of Washington, has declined an offer of the presidency of the University of Pittsburgh, carrying a salary of $25,00 a year and a residence. Acceptance of the offer would have more than doubled his salary as the University of Washington pays only $12,000 a year.

The State Development Bureau of the Chamber of Commerce, at a public meeting held on Friday, voted to assist the fruit growing sections in the fight to get sufficient cars to move their crops this fall. Cities in Eastern Washington are already organized to carry on this good work.

On Tuesray Seattle citizens voted by a two to one majority in favor of increasing the school taxes by six and one-half mills, for the purpose of paying better salaries to teachers in the city school. This will add approximately $1,560,000 to the resources of the school district and allow an increase of $900 per annum for principals and $360 for other teachers.

Thirty dollars per ton is the price fixed by Yakima Valley growers for No. 1 alfalfa. The Hay Growers Association has signed up over 10,000 acres of hay. Wages of single man were fixed at $4.00 a day and board.

Seattle's annual rose show will be given under the auspices of the Seattle Rose Society, formerly Pacific Northwest Rose Society, at the state museum forestry building on the University of Washington campus June 29 and 30.

Twenty industrial students from China are to be educated in the city of Seattle at the expense of Chinese government, under the direction of the China Club of this city and the Chinese student director general of Washington, D. C.

METHOW-OKANOGAN PROJECT.

"The work of putting into actual operation the plan of financing and settling the Methow-Okanogan irrigation project in North Central Washington has begun," said Thomas B. Hill, director of land settlement on the project, on his return from his first official visit to the project.

"The movement was given splendid initial impetus at a meeting in Brewster. The engineering, financing and settlement plans were fully explained to the men, many of whom are land owners on the project. Unanimous favorable sentiment was expressed. The work now under way is the making of an ownership map of the project and maps showing land classification by forty-acre tracts. When these are prepared, within a week, the work of signing up the land owners will begin. It is hoped to complete this work within a couple of months.

Independence Day Announcement

There will be three days of celebration in Port Angeles over the 4th July 3, 4 and 5

It would work a hardship on the buying public if this store closed three days in succession, therefore we take pleasure in announcing that the J. C. Penney Co., Outfitters for the whole family will be open on Saturday, July 3 from 7:00 a.m to 11 p. m.

July 5 We will be Closed All Day!

Outfits the whole family — J.C.Penney Co. — Outfits the whole Family

Washington State Bank

Front Street

The Professional Man

as well as the business man, will appreciate the exceptionally good service at the Washington State Bank in transacting his banking business.
Have your checking account with this obliging bank

4 PER CENT INTEREST PAID ON ALL SAVINGS

Washington State Bank

G. M. LAURIDSEN, Pres. J. P. CHRISTENSEN, Cashier

CELEBRATE JULY 4 IN PORT ANGELES

SATURDAY, JULY 3

Log Rolling Contest — Tie Making Contest

Bucking Contest

Shingle Packing Contest----for Men

Shingle Packing Contest--for Women

Base Ball Games — 2 Bands

OTHER INTERESTING FEATURES HELD ON

MONDAY, JULY 5